

**Selected family benefits**

**5 RODZINA 500+**

Families were granted over  
**PLN 6,264.1 million**

**↑ 33.6%**



**138.3 thousand**

**↑ 13.6%**

**Number of families covered by social assistance**

**101 165**

**↓ 5.5%**

of which **37 530**  
**IN RURAL AREAS 37.1%**



**of which TYPES OF FAMILIES covered by social assistance**

**Families with children**



**37 222**

**↓ 11.0%**

**One-parent families**



**12 689**

**↓ 9.8%**

**WITH THE NUMBER OF CHILDREN:**

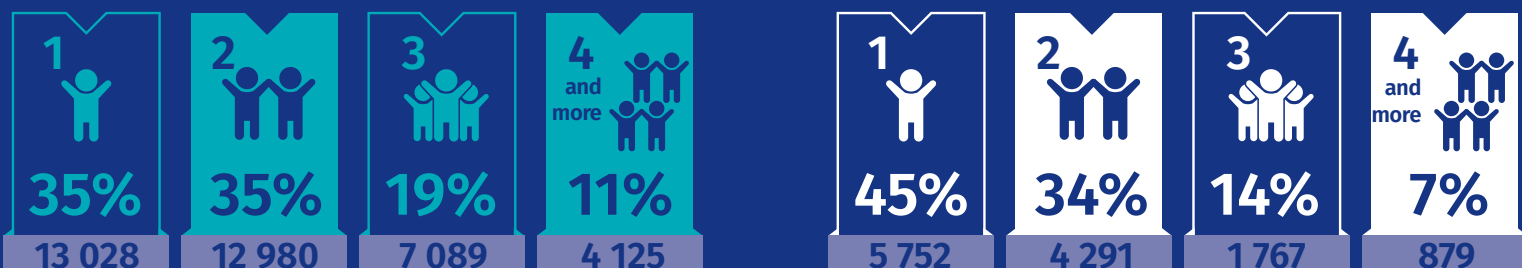

**Families of retirees and pensioners**



**29 473**

of which with the number of persons

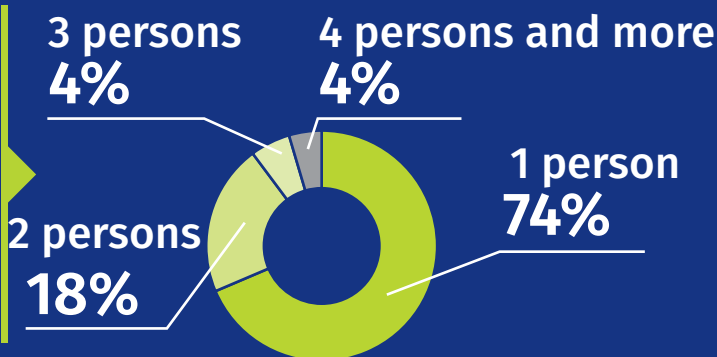

**Families were granted assistance for selected reasons:**

**Helplessness in care and education matters and running a household**

**17 294** of which **IN RURAL AREAS 34.7%**

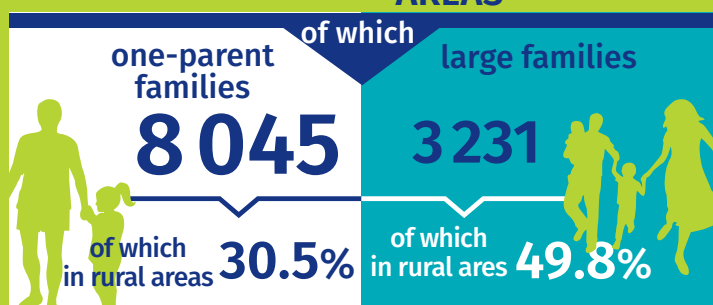

**Need to protect motherhood**

**8 434** of which **IN RURAL AREAS 56.7%**

