



# 15 May Family Day

2019 data on Mazowieckie Voivodship

## Selected family benefits

**FAMILY  
500+**

Families were granted over  
**PLN 4,690.3 million**

**↑44.6%**



**121 600**  
families  
HAD A LARGE FAMILY CARD

**↑67.3%**



Families receiving family benefits (monthly average)

**216 317**  
**↓6.0%**



Families receiving family allowances (monthly average)

**126 997**  
**↓8.8%**

## Number of families covered by social assistance

**107 012** **↓5.0%**

of which IN RURAL AREAS **42 561**  
**39.8%**



## of which TYPES OF FAMILIES covered by social assistance

### Families with children



**41 832**

### One-parent families



**14 060**

## WITH THE NUMBER OF CHILDREN

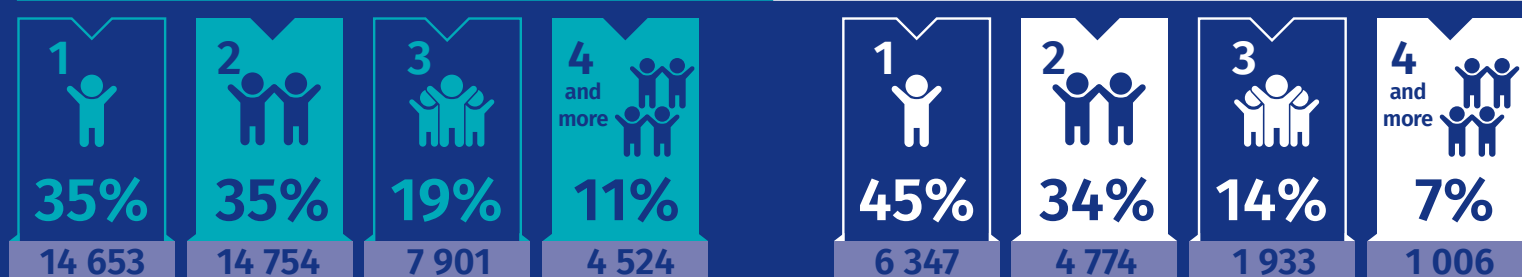

## Families of retirees and pensioners



**29 269**

of which with the number of persons

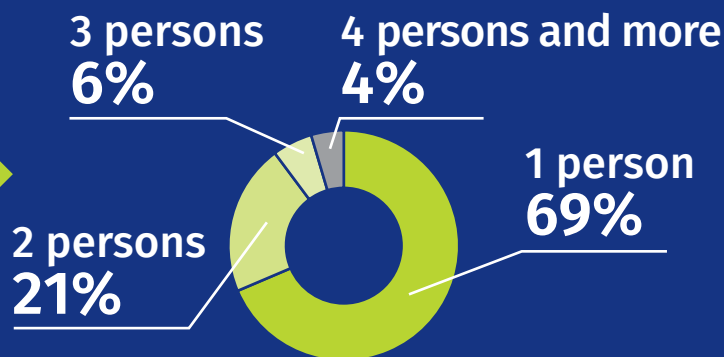

## Families were granted assistance for selected reasons:

Helplessness in care and education matters and running a household

**19 044** of which IN RURAL AREAS **37.7%**

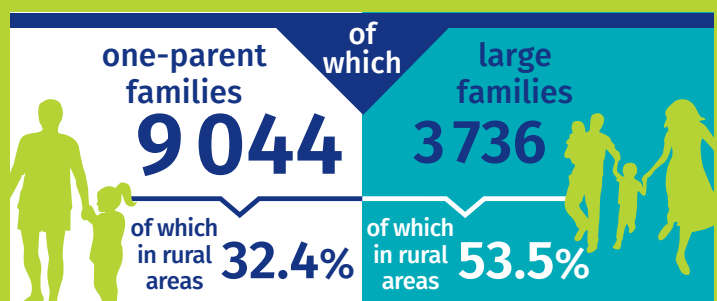

Need to protect motherhood

**9 768** of which IN RURAL AREAS **57.0%**

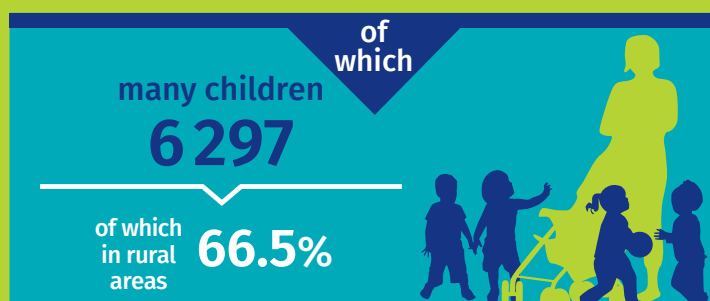

↑↓ increase/decrease compared to 2018

Source: data of the Mazovian Centre for Social Policy. Report - Assessment of social assistance resources based on the social and demographic situation of Mazowieckie Voivodship in 2019.

When publishing Statistical Office data - please indicate the source.