



# Housing stocks in Warszawa

As of 31 December 2022

Statistical Office  
in Warszawa

warszawa.stat.gov.pl/en/

@Warszawa\_STAT

## Dwelling stocks in thousands

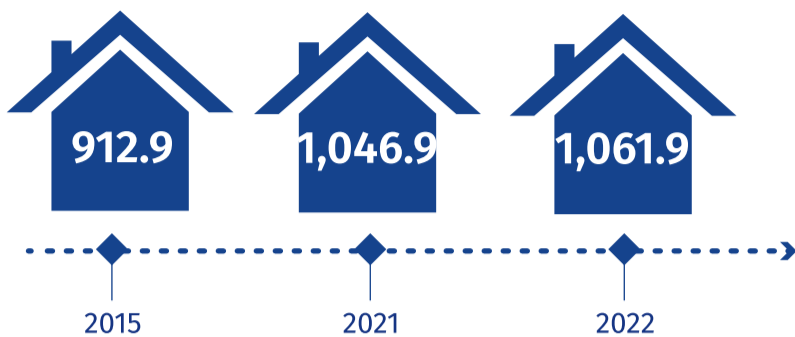

## Indices of the number of dwellings year to year

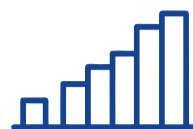

↑ **101.4**

## Useful floor area of dwellings in thousand m<sup>2</sup>

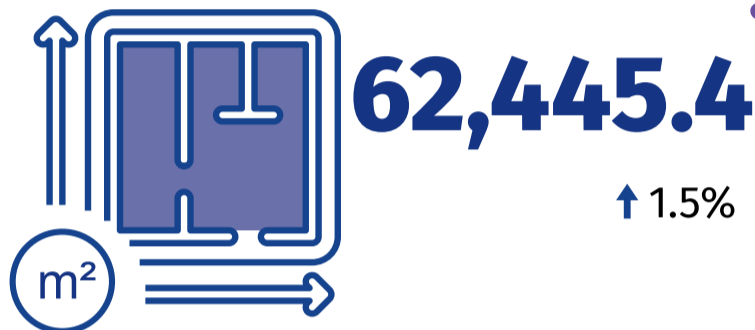

**2,571**

↓ 12.3%



Households waiting to rent residential premises from the gmina's housing stock<sup>a</sup>

## Average amount of housing allowances<sup>b</sup> by the form of housing ownership in PLN



## Dwelling conditions

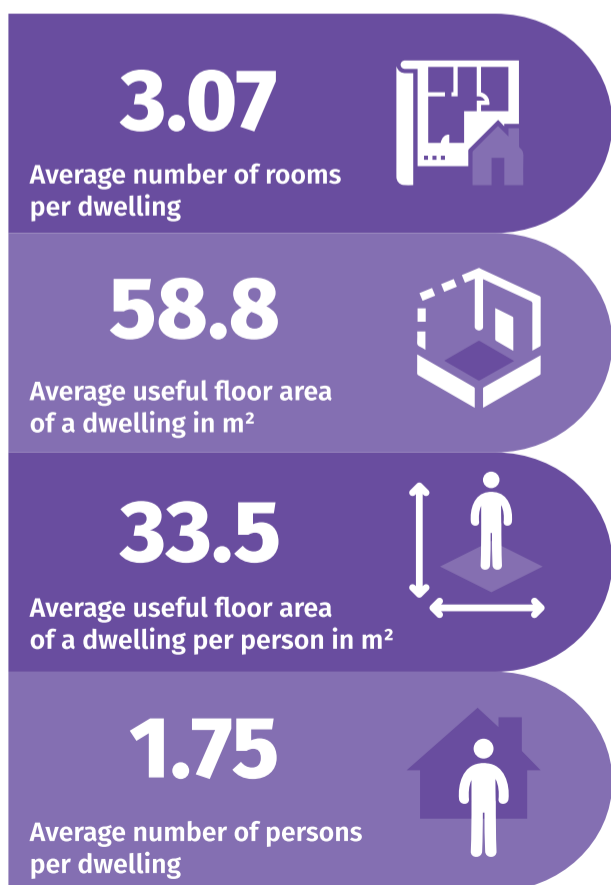

## Dwellings equipped with technical and sanitary installations in % of total dwellings

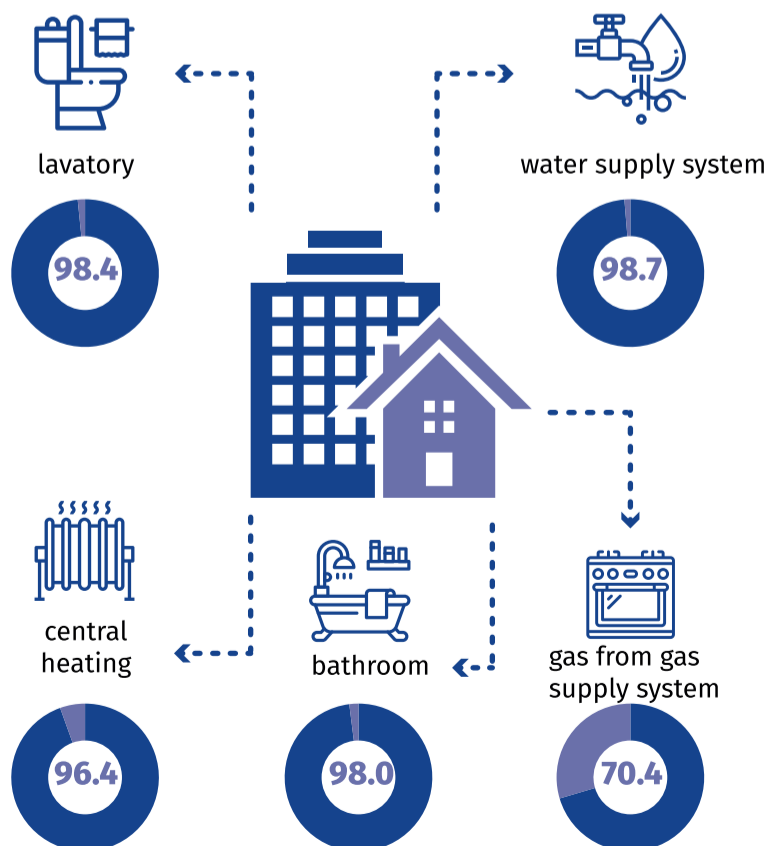

<sup>a</sup> Excluding replacement premises and temporary premises.  
<sup>b</sup> Paid during the year.

↑↓ increase/decrease compared to 2021